

WINDOW SCHEDULE

WINDOW MARK	CODE	REMARK	WINDOW NOTES:
①	22		NOTE: ALL WINDOWS TO BE SINGLE HUNG 1/2 FLANGE. (OBSCURE GLASS IN BATHS ONLY) (SEE PRODUCT APPROVALS FOR MANUFACTURER INFO)
②	25	EGRESS	NOTE: WINDOW AND DOOR SUPPLIER TO PROVIDE ACCURATE ROUGH OPENING SIZES FOR ON SITE USE.
③	24		
④	34		WHITE WINDOW FRAMES
⑤	23		
⑥	36		
⑦	DBL. 26		
⑧	1/2 33		

FIELD TRADES NOTES:

TRIM/CARPENTRY	STRUCTURAL
2 PANEL INTERIOR AND EXTERIOR DOORS	EXTENDED COVERED REAR PATIO SQUARE OFF BKFEAT AREA w/ FIXED GLASS WINDOWS SQUARE OFF DEN NEAR FRONT PORCH EXTEND FRONT OF GARAGE 24" EXTEND REAR COVERED AREA AS SHOWN ENLARGE FAMILY ROOM 48" REARWARD EXTEND BEDROOM 2 24" REARWARD ADD 24" TO GARAGE SIDE OF HOUSE 5V CRIMP METAL GALVALUME STRIATED 26 GAUGE ROOF SIDE ENTRY GARAGE w/ 2 WINDOWS ON THE FRONT DELETE WINDOW ON SIDE OF MASTER BATHROOM OPERABLE WINDOWS IN MASTER BATH (DELETE GLASS BLOCK) ADD IS9 COFFERED CEILINGS AS SHOWN
INSULATION	FRAMING/DRYWALL
R-38 SPRAY FOAM INSULATION ALL A/C SPACES AND GARAGE R-9 CORE FILL INSULATION WITH FOIL WRAP EXTERIOR BLOCK WALLS	FINISHED SIZE & DIMENSIONS SHOWN * NICHE/BUILDOUTS 5088 FLUTE GLASS DOORS ON DEN ENCLOSED COMMODE IN MASTER BATH REDESIGN KITCHEN AS SHOWN PLYD. BACKING FOR RAISED TV/ELEC AS SHOWN ORANGEPEEL WALLS & KNOCKDOWN CEILINGS THROUGHOUT
AIR CONDITIONING/HEATING	PLUMBING
NEST THERMOSTAT w/ 18/3 WIRING FAN/LIGHT COMBO FOR ENCLOSED COMMODE	WELL AND SEPTIC DELETE CORNER TUB IN MASTER BATH ADD RAINHEAD w/ SEPARATE DIVERTER IN MASTER SHOWER DROP IN LAUNDRY TUB IN BASE CABINET EXTERIOR HOT/COLD SHOWER IN DRAIN H2O TREATMENT SYSTEM BY CUSTOMER RO. BELOW KITCHEN SINK
OTHER	ELECTRICAL
POOL DURING CONSTRUCTION (REAR WALKING SURFACE BY POOL COMPANY) CONCRETE APRON OVER CULVERT TILE ENTIRE HOUSE GOURMET KITCHEN APPLIANCES w/ COOKTOP AND WALL OVENS 36x24 KITCHEN ISLAND w/ ELECTRIC OUTLET	400A UNDERGROUND REVERSE ELEC. w/ 100A POOL SUB PANEL ADDITIONAL HI HAT FIXTURES AS SHOWN RAISED TV/ELEC. AS SHOWN RJ45 IN LIEU OF COAX CABLE ALL COAX-CABLE OUTLETS TO BE ETHERNET (7 TOTAL) FLOODLIGHTS * 4 CORNERS w/ TWO SWITCHES 60A EXTERIOR OUTLET FOR RV EXTERIOR J-BOX w/ 110 OUTLET FOR LANDSCAPE/GATE 220 OUTLET w/ INTERLOCK BREAKER IN GARAGE 20A EXTERIOR GFI OUTLET FOR WATER TREATMENT SYSTEM ADD HI-HAT FIXTURES AS SHOWN
DATE OF PRODUCTION MEETING AND FINAL NOTES:	

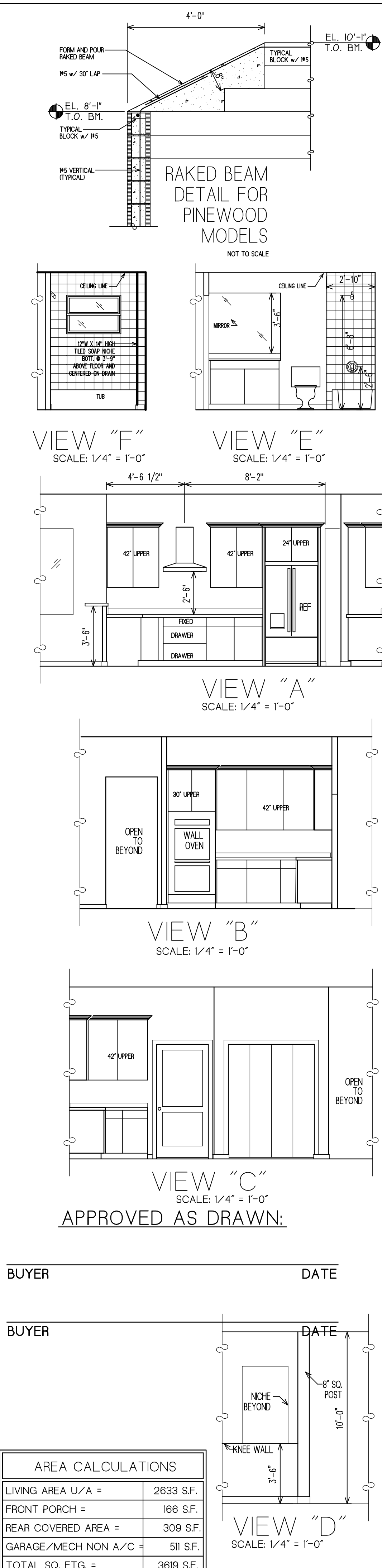
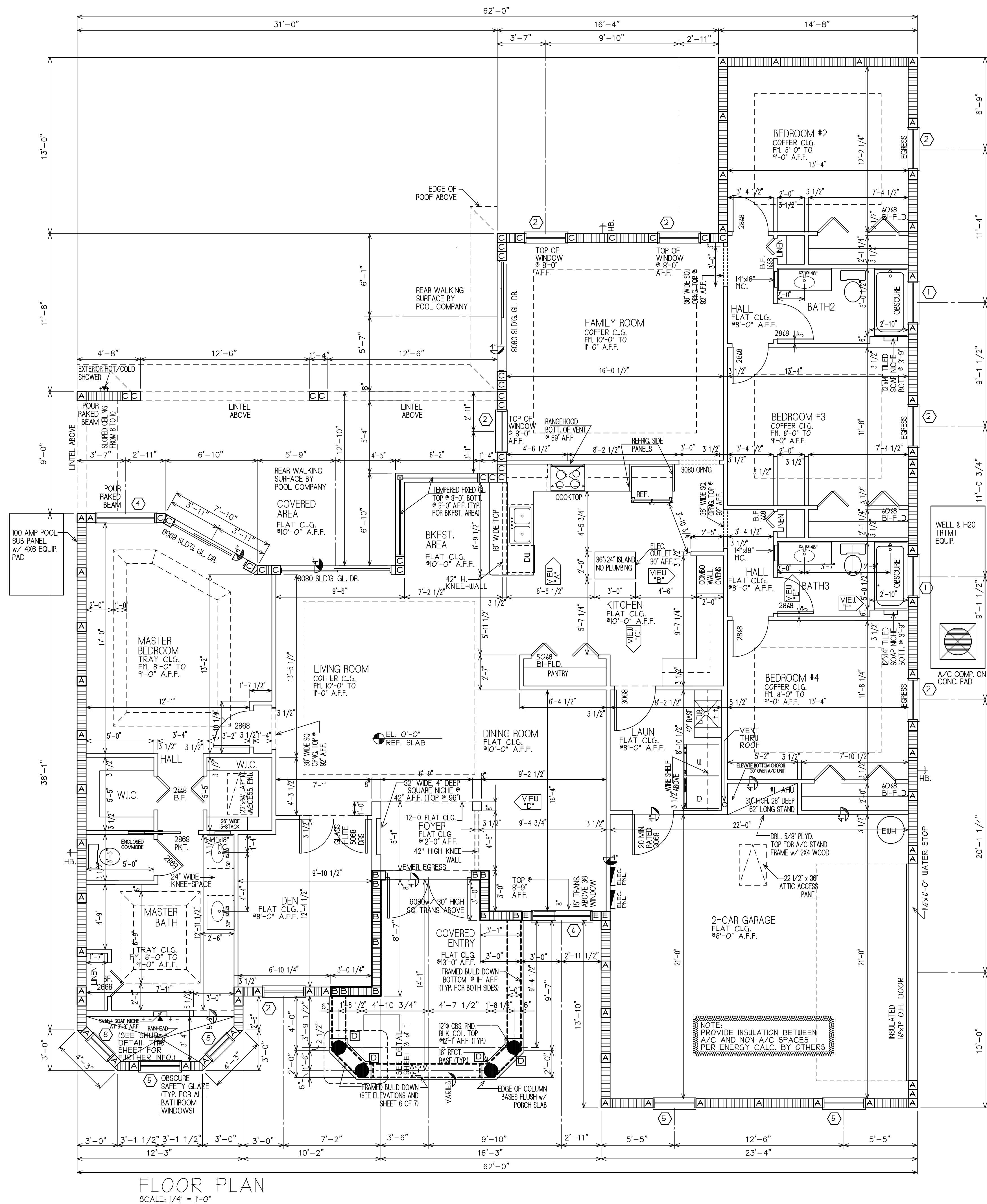
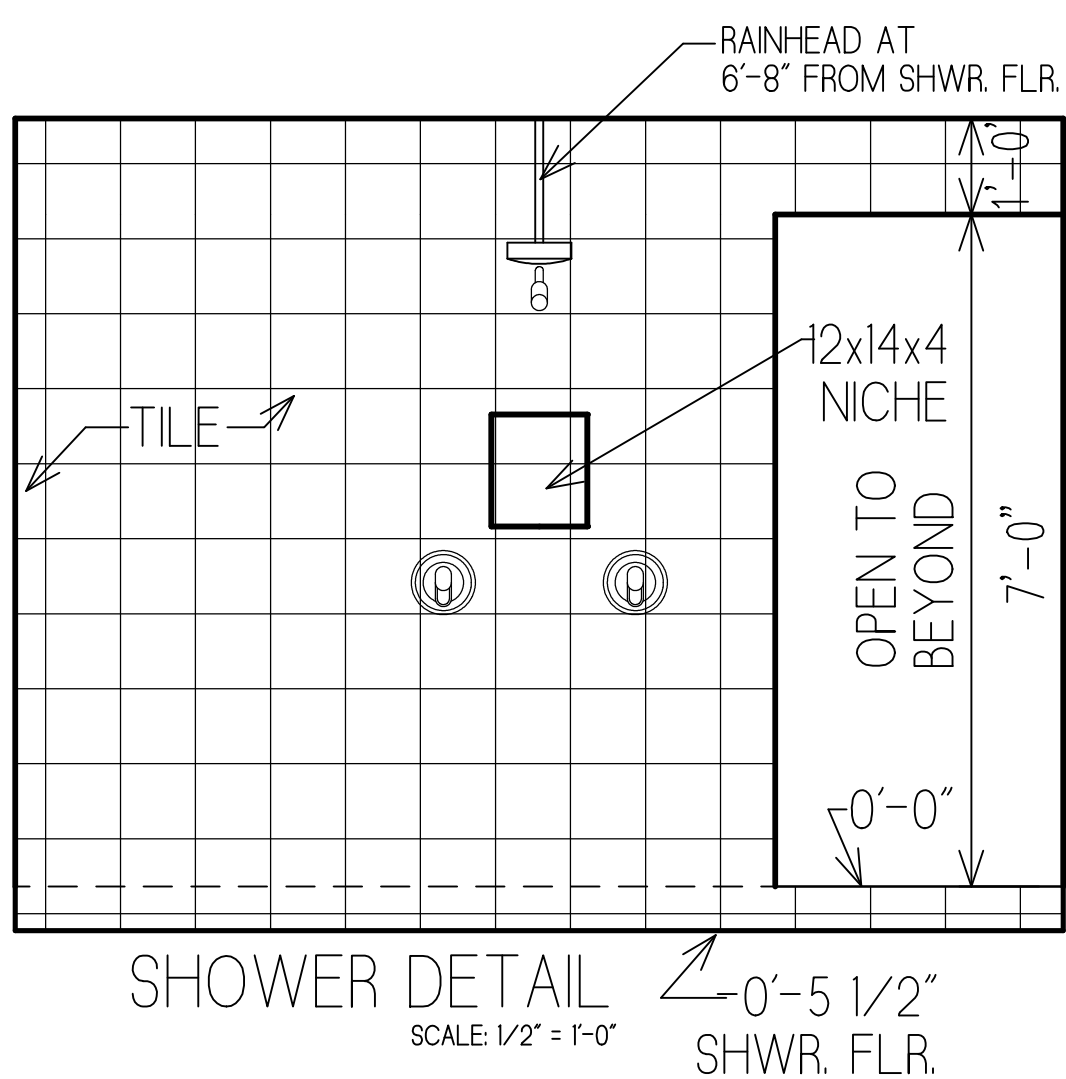

AREA CALCULATIONS

LIVING AREA U/A =	2633 S.F.
FRONT PORCH =	166 S.F.
REAR COVERED AREA =	309 S.F.
GARAGE/MECH NON A/C =	511 S.F.
TOTAL SQ. FTG. =	3610 S.F.

RJM CUSTOM HOMES, INC.
5511 ROYAL PALM BEACH BLDY
WEST PALM BEACH, FL 33411
PHONE: 561-204-3760
FAX: 561-828-7660

RJM HOMES

REVISIONS:

DRAWN BY: B.W.H.
DATE: 9-01-2025
JOB NO.:
ISSUED FOR: PERMIT
APPROVED:

SEAL

BUYER _____ DATE _____

BUYER _____ DATE _____

MODEL: EIKELAND
CUSTOMER: JUPITER, FL
FCM 00-42-418-00-00-3770
DRAWING: FLOOR PLAN

SHEET NO. 2 OF 7

Rick Boyette Consulting Inc.
CoA 49707
Richard Boyette, FL PE#42485
4031 Coconut Boulevard
Royal Palm Beach, Florida 33411
(561) 790-5766
email: rbcconsulting@aol.com

CBC 1256527